

Patient report

Bio-Rad DATE: 05/06/2019
D-10 TIME: 03:44 PM
S/N: #DJ4I016123 Software version: 4.20-2
Sample ID: 10443688
Injection date 05/06/2019 02:22 PM
Injection #: 7 Method: HbA1c
Rack #: --- Rack position: 1

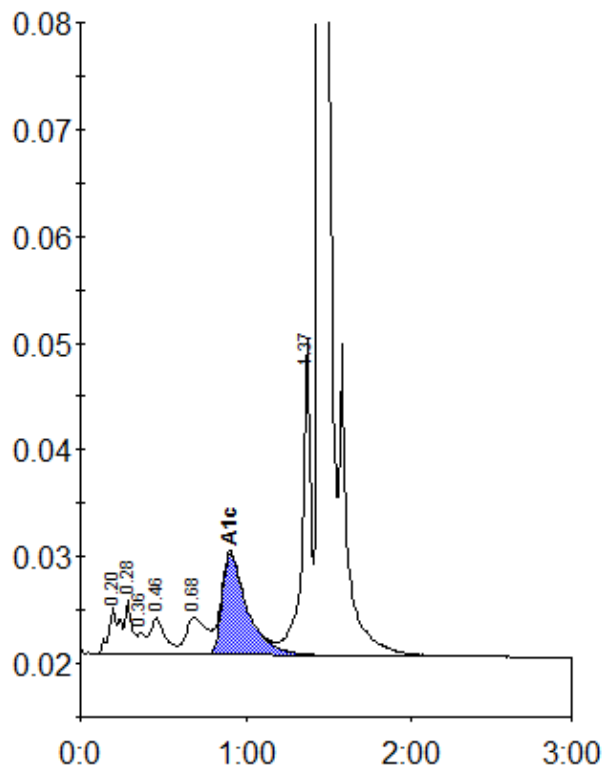

Peak table - ID: 10443688

Peak	R.time	Height	Area	Area %
A1a	0.20	4434	21030	1.3
A1b	0.28	5095	15168	0.9
Unknown	0.36	2058	6646	0.4
F	0.46	3513	22303	1.3
LA1c/CHb-1	0.68	3508	30920	1.8
A1c	0.91	9546	101876	8.6
P3	1.37	29807	107952	6.4
A0	1.44	470602	1373237	81.8
Total Area:		1679131		

Concentration:	%
A1c	8.6